

W
I
L
L
O
W

C
R
E
E
K

T
R
I
B
U
T
A
R
I
E
S



WILLOW CREEK TRIBUTARIES



April 4, 2024

FLOOD HAZARD AREA DELINEATION
& MASTER DRAINAGEWAY PLAN

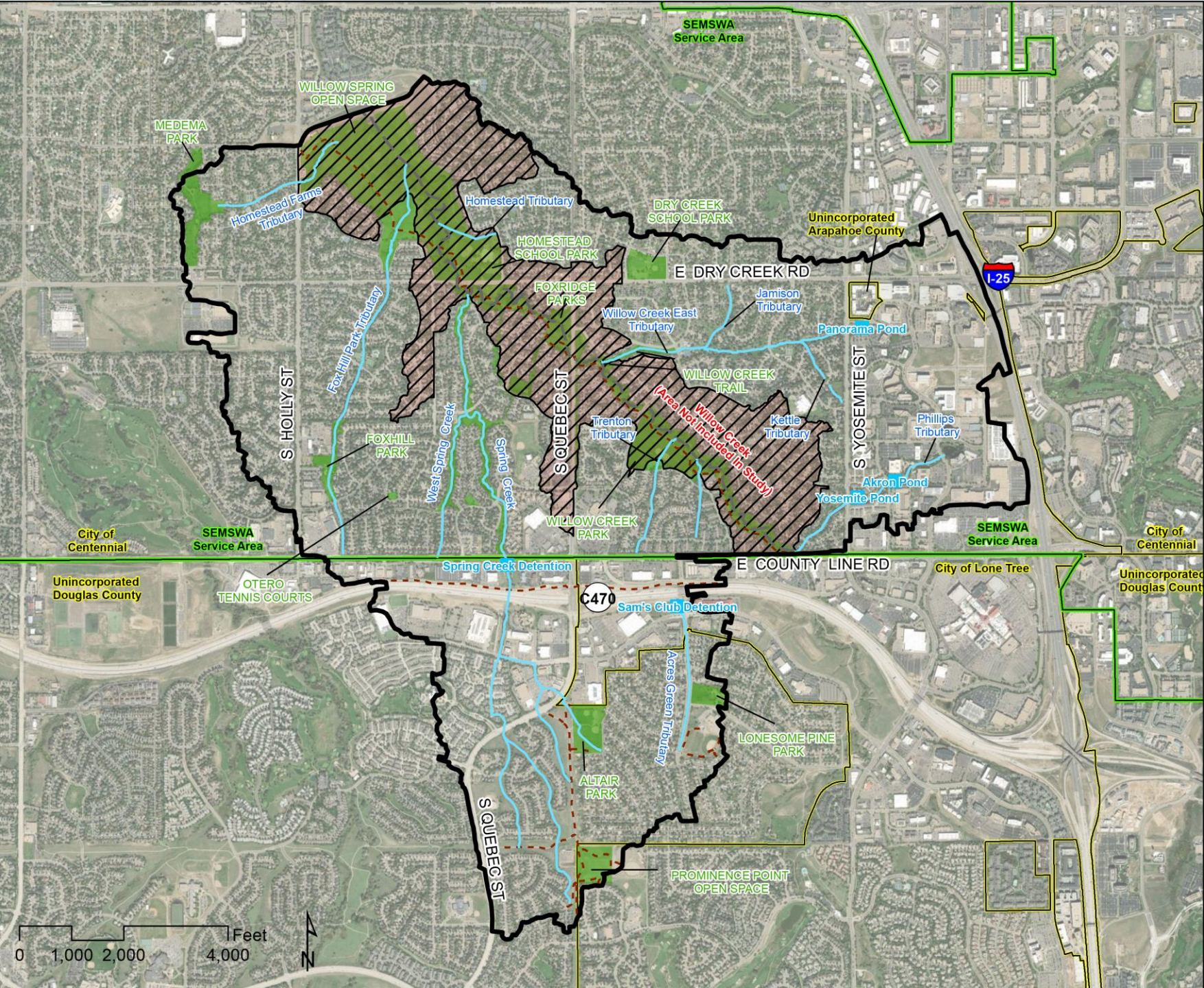

W
I
L
L
O
W

C
R
E
E
K

T
R
I
B
U
T
A
R
I
E
S





PROJECT TEAM



MILE HIGH FLOOD
DISTRICT

SOUTHEAST METRO
STORMWATER
AUTHORITY

DOUGLAS COUNTY

CITY OF LONE TREE

SOUTH SUBURBAN
PARKS AND
RECREATION



FLOOD HAZARD AREA DELINEATION

- Update future conditions hydrology
- Delineate 100 and 500-year floodplains (FEMA)
 - No new structures in the 100-year floodplain as a result of this study



MAJOR DRAINAGEWAY PLAN

- Long-term vision for the watershed
- Focuses on the stormwater infrastructure and drainage corridors
- Helps watershed managers rank future projects and allocate appropriate funding

NEXT STEPS

- Alternatives Analysis (May – June 2024)
- Conceptual Design (Fall 2024)





PUBLIC RESOURCES

- Project Website
 - Felt Map
 - Public Comment Form
- StoryMap



OPEN HOUSE

STATIONS

- Hydrology
- Hydraulics
- Problem Identification
 - Stream Function
 - Flooding
 - Water Quality
 - Maintenance Needs
- Laptops

WE WANT TO HEAR FROM YOU!

Instructions:

- Sticky notes will be provided at each station.
- Write a short summary of your observation and the location.
- Include your name and contact information.
- Place comments on the map board corresponding to your comment.

Tips:

- Confirm the problems identified by this study and provide additional information
- Note problems that are not currently identified on the map boards.
- Areas of interest or focal points along stream systems
- General ideas and suggestions

Along the north bank of Willow Creek East just upstream of S Rosemary Way, I've noticed a growing area of bank erosion that is beginning to threaten the sidewalk and presenting a fall hazard!

Name: James Duvall

Contact Info: jduvall@iconeng.com

Example comment

PROJECT WEBSITE LINK:

[ICONENG.COM/PROJECT/WCT/](https://iconeng.com/project/wct/)

Questions? Please Contact:

Jennifer Winters, PE, CFM

Mile High Flood District

jwinters@mhfd.org | 303-455-6277

**WILLOW CREEK
TRIBUTARIES**

